

The drawing & design is the copyright of So Sound Architecture & Interior Design and may not be reproduced in any way without prior written consent.
 Do NOT scale from this drawing.
 Any discrepancies on this drawing or between drawings are to be reported to this office. Unless specifically specified these drawings are not to be used for construction.

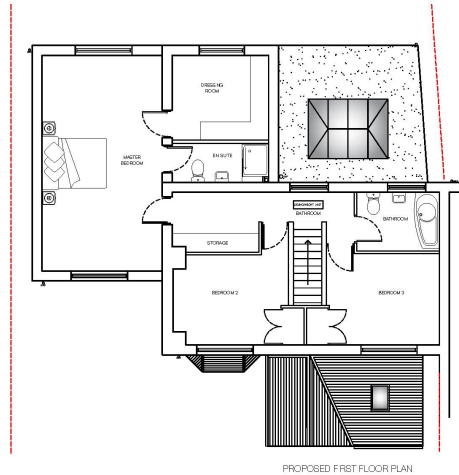

/ DRAWING NOTES

/ REVISION NOTES
 A. PLANS AMENDED FOLLOWING COMMENTS FROM PLANNING OFFICERS (11.03)
 B. GOING TO EXHIBITION (05.10.19)

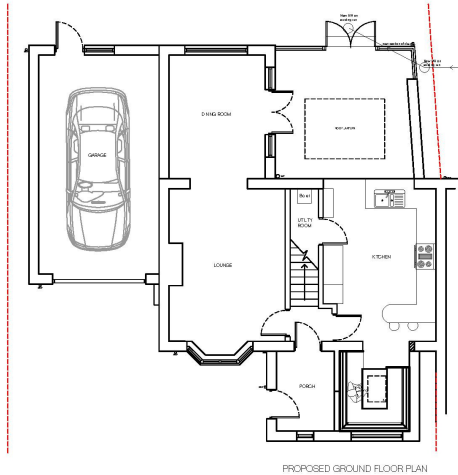

/ PROJECT
 6 BELLS COURT
 / DRAWING TITLE
 PROPOSED PLANS

/ DRAWING STAGE
 PLANNING

/ DRAWING NO. 6BC_FL_004	REV B
SCALE 1:100 @ A3	DATE JAN 2019
	DRAWN CD

T 01481 937717
 so@soanddesign.co.uk
 Unit 18 Home Mills
 West Greenway Rd
 South Wey, Surrey
 GU24 0PL

THIS COPY HAS BEEN MADE BY OR WITH THE AUTHORITY OF RYEDALE DISTRICT COUNCIL PURSUANT TO SECTION 47 OF THE COPYRIGHT DESIGNS AND PATENTS ACT 1988. UNLESS THAT ACT PROVIDES A RELEVANT EXCEPTION TO COPYRIGHT, THE COPY MUST NOT BE COPIED WITHOUT THE PRIOR PERMISSION OF THE COPYRIGHT OWNER.

Date valid 11.03.2019